

## Precision Flanged Roller End Bearings



These bearings are assembled with a deep grooved radial precision bearing and have been designed for powered driven roller applications where very low noise levels are desirable.

Increasingly on the more recent additions the insert is manufactured as an integral part of the precision bearing.

Flanged bearings are designed to to be swaged into EWR tube.

Note: The spindle extention can vary on certain bearings suffixed \*, please quote spindle extention prior to order.

Standard finish is zinc plated.

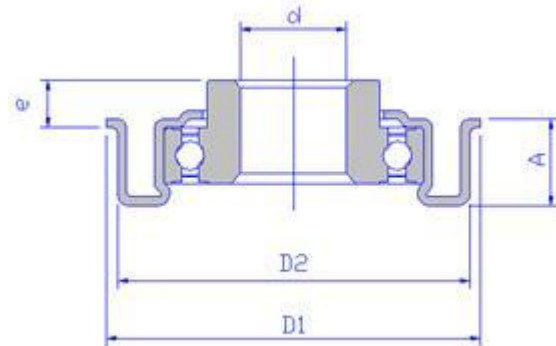

Part Number	D1	D2	d dia	d hex	A	e	Tube Size	Dynamic Load (kgs)	Precision Bearing
<b>GFP37*</b>	39.00	37.00	10mm :15mm : 7/16	11mm	17.00	2.30	40 x 1.5	100	6202-ZZ
<b>GFP46*</b>	48.80	46.20	8mm : 10mm :14mm	11mm	13.00	5.00	50 x 2.0	100	6202-ZZ

			:15mm : 7/16						
<b>GFP47-E*</b>	49.50	47.30	12mm :15mm : 7/16	11mm	16.50	6.00	50 x 1.5	100	6202-ZZ
<b>GFP545</b>	57.40	54.25	1/2 : 5/8 : 3/4 : 20mm	9/16"	20.60	9.35	2 3/8 x 11 SWG	125	6005-ZZ
<b>GFP56*</b>	59.60	56.20	12mm :15mm : 7/16	11mm	14.00	4.60	60 x 2.0	100	6202-ZZ
<b>GFP57G</b>	60.30	56.80	20mm 1/2 : 5/8 : 3/4	11mm 17mm 9/16" 11/16"	13.50	8.00	2 1/2 x 10 SWG	125	6905-ZZ
<b>GFP60</b>	64.40	60.10	17mm	11mm	13.50	6.20	65 x 2.0	150	6004-ZZ
<b>GFP70G</b>	74.50	69.70	20mm 1/2 : 5/8 : 3/4	11mm 17mm 9/16" 11/16"	15.20	8.00	3 x 10 SWG	250	6905-ZZ
<b>GFP76*</b>	79.50	76.20	12mm :15mm : 7/16	11mm	13.50	5.40	80 x 2.0	100	6202-ZZ
<b>HGFP76</b>	79.50	76.40	20mm	-----	20.00	-	80 x 2.0	250	6204-ZZ
<b>HGFP1410</b>	87.60	82.15	20mm : 25mm : 30mm	-----	21.50	8.40	3 1/2 x 10 SWG	250	6006-ZZ

<b>HGFP1610</b>	100.30	94.85	20mm : 25mm : 30mm	-----	21.50	8.40	4 x 10 SWG	250	6006-ZZ
-----------------	--------	-------	--------------------------	-------	-------	------	---------------	-----	---------